



**GLOUCESTER
CATTLE SOCIETY**

Secretary: Liz Coates
1 Marshall Crescent
Middle Barton
Chipping Norton
Oxon. OX7 7HA
Tel: 07425 458404

E-mail: secretary@gloucestercattle.org.uk
Web address: www.gloucestercattle.org.uk
Registered Charity No. 1139963

Photographs of Gloucester Mismarks for Guidance



Spots of colour on the tail (CT)



White hairs on heel (WH)

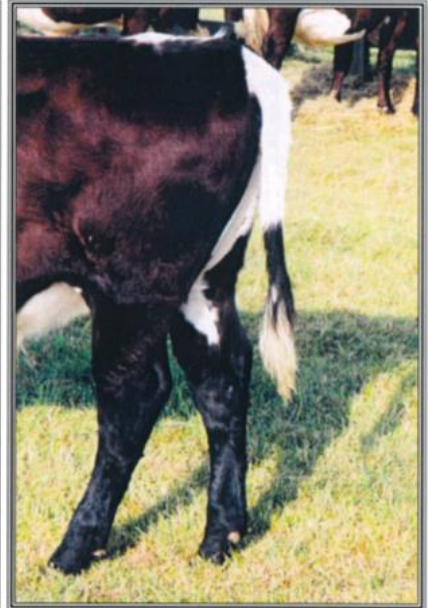

Complete circle of colour on the tail (CCT)

(CT acceptable for female registration
with no asterisk)



Pink skin on nose (PN)

*Usually associated with pink skin around the eyes
and a light body colour*



Coloured switch (CS)

Continued overleaf

A list of the mismarks as indicated on the birth notification form is given below:

White marks on the head (**WM**)

White marks on lower part of the shank (bone from the knee or hock to heel) (**WL**)

White marks on or running up from heel or hoof (**WH**)

Spots of colour on the tail, below the tail head (**CT**) (*≠Acceptable for registration, no asterisk*)

Complete circling of colour on the tail (**CCT**)

Colour in the switch (**CS**)

Pink skin on nose (**PN**)

Mealy ring of pale hair around muzzle (**MR**)

Absence white streak on the back (**NO-WB**)

Naturally polled

Please note: '*Spots of colour on the tail, below the tail head*' is referring to coloured **hairs** and not the darker skin sometimes seen under white hairs. This dark skin marking is common and more noticeable alongside the finch or white streak along the back.

Females displaying the listed mismarks can be pedigree registered but will have an asterisk added to their pedigree number (apart from those marked ‡).

Females with an asterisk can produce female offspring also eligible for registration, but animals with asterisks cannot be shown & their male offspring cannot be registered as breeding bulls.